You Need Not
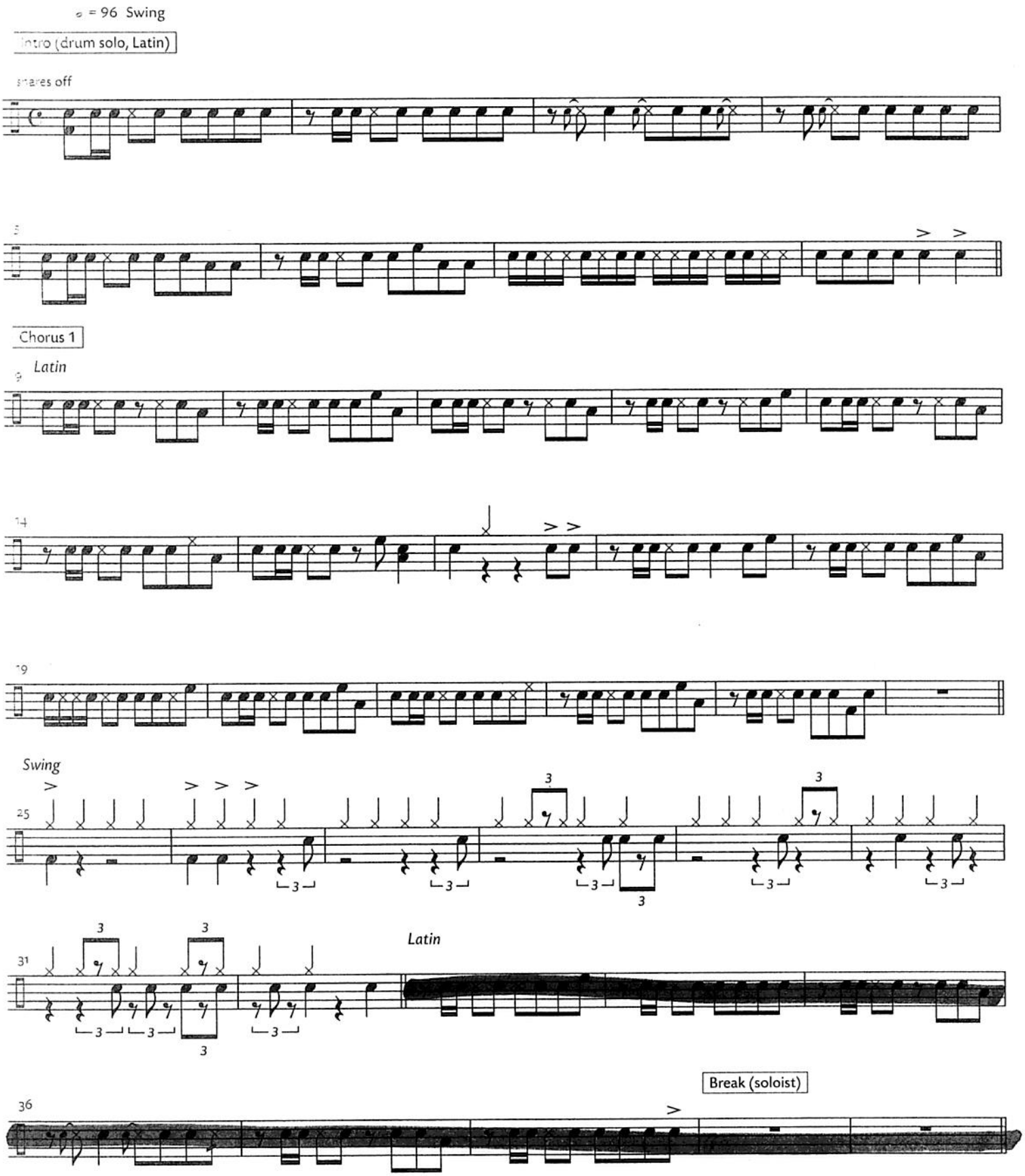
Jim Snidero